



US009714670B2

(12) **United States Patent Header**

(10) **Patent No.:** US 9,714,670 B2
(45) **Date of Patent:** *Jul. 25, 2017

(54) **FLANGED MATERIAL AND STANDING SEAM CLAMP**

(71) Applicant: **Gregory A. Header**, Richland, PA (US)

(72) Inventor: **Gregory A. Header**, Richland, PA (US)

(*) Notice: Subject to any disclaimer, the term of this patent is extended or adjusted under 35 U.S.C. 154(b) by 0 days.

This patent is subject to a terminal disclaimer.

(21) Appl. No.: **14/566,361**

(22) Filed: **Dec. 10, 2014**

(65) **Prior Publication Data**

US 2015/0093190 A1 Apr. 2, 2015

Related U.S. Application Data

(63) Continuation of application No. 14/091,062, filed on Nov. 26, 2013, now Pat. No. 8,910,928, and a (Continued)

(51) **Int. Cl.**
E04D 13/18 (2014.01)
F24J 2/52 (2006.01)
(Continued)

(52) **U.S. Cl.**
CPC *F16B 2/065* (2013.01); *E04D 13/10* (2013.01); *F24J 2/5249* (2013.01); *Y02E 10/47* (2013.01); *Y10T 403/7067* (2015.01)

(58) **Field of Classification Search**
CPC B25B 5/103; B25B 5/104; B25B 5/106; B25B 5/108; B42F 9/00; B42F 9/008;
(Continued)

(56) **References Cited**

U.S. PATENT DOCUMENTS

1,236,972 A * 8/1917 Obenauer F16B 2/065 24/569
1,568,122 A 1/1926 Zifferer
(Continued)

FOREIGN PATENT DOCUMENTS

DE 102007036206 A1 * 2/2009 E04D 3/30
DE 202009010487 U1 * 1/2010 F16B 5/06

OTHER PUBLICATIONS

PCT/US2012/039283 International Search Report dated Aug. 3, 2012 (1 page).

(Continued)

Primary Examiner — Joseph J Hail
Assistant Examiner — J Stephen Taylor
(74) *Attorney, Agent, or Firm* — Design IP

(57) **ABSTRACT**

A clamping assembly for attaching loads to various kinds of flanged seams, the assembly comprising a generally U-shaped clamp body, at least one clamping hammer disposed interior of the clamp body, the clamping hammer is secured to the clamp body along the longitudinal axis of the clamp body, at least one adjustment screw extending through the clamp body and adapted to selectively impinge against the clamping hammer and cause it to pivot about its axis or otherwise move inwardly within the clamp body, the adjustment screw extending transverse to the longitudinal axis of the clamping hammer, at least one locking screw adapted to selectively impinge against the clamping hammer to prevent pivoting of the same may be optionally provided whereby a standing seam received within the clamp body may be tightly grasped between the clamp body and the clamping hammer under action of the adjustment screw.

17 Claims, 13 Drawing Sheets

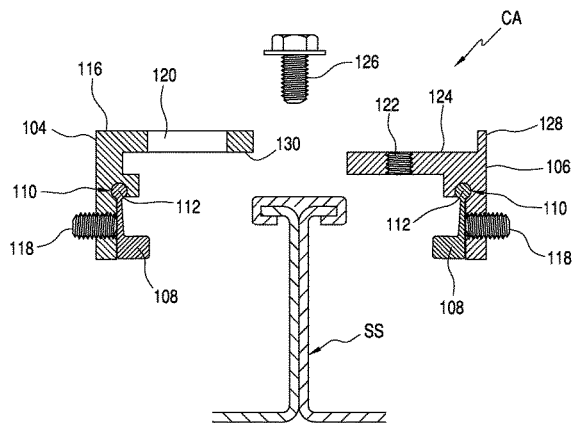
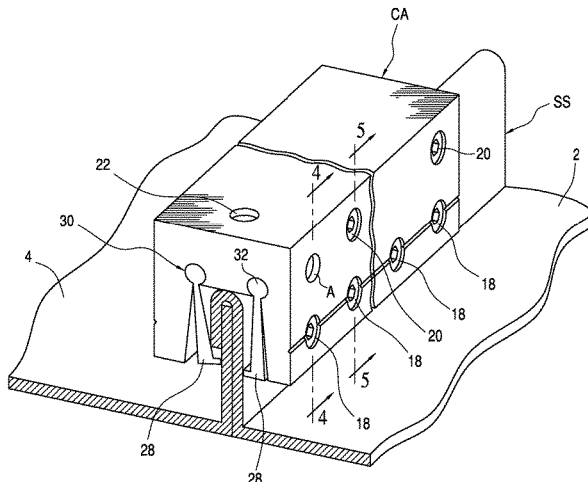

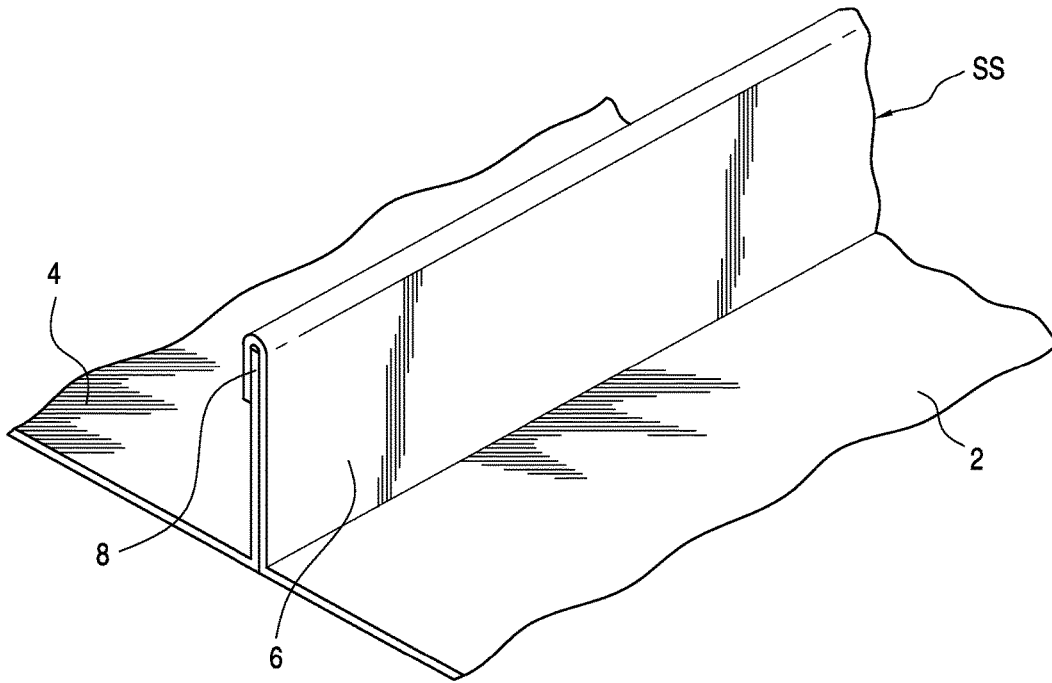

FIG. 1

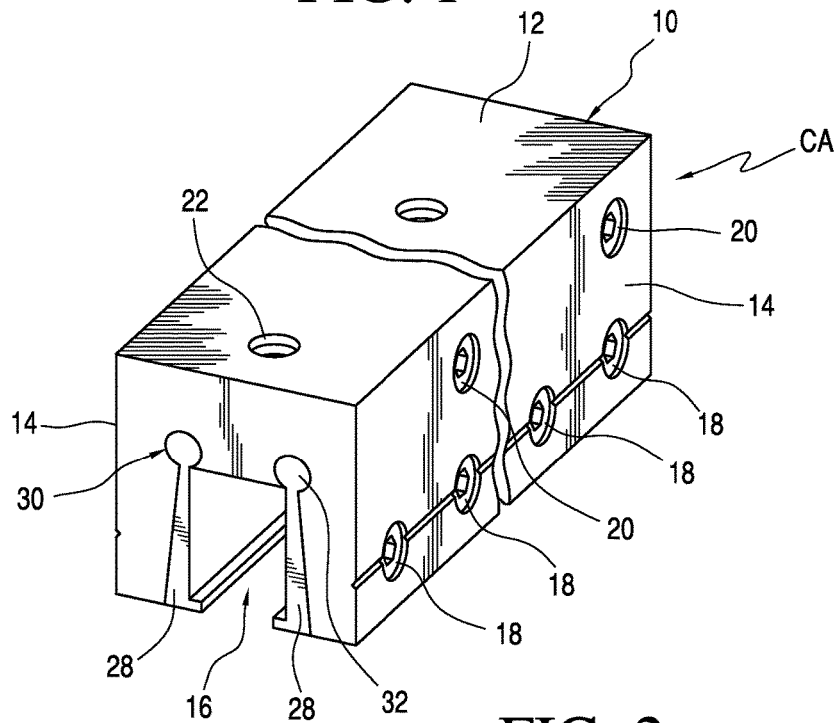
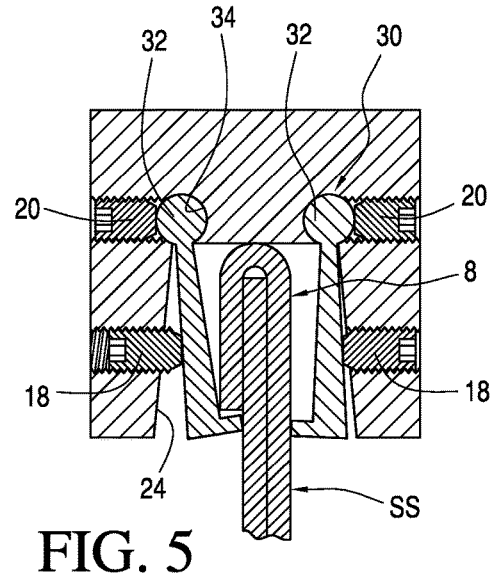
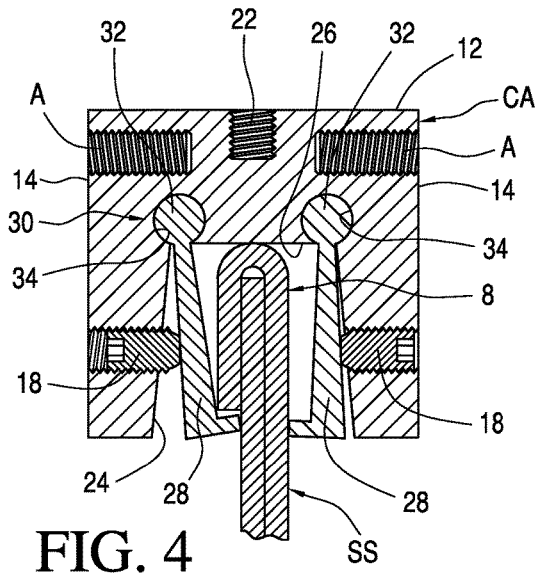
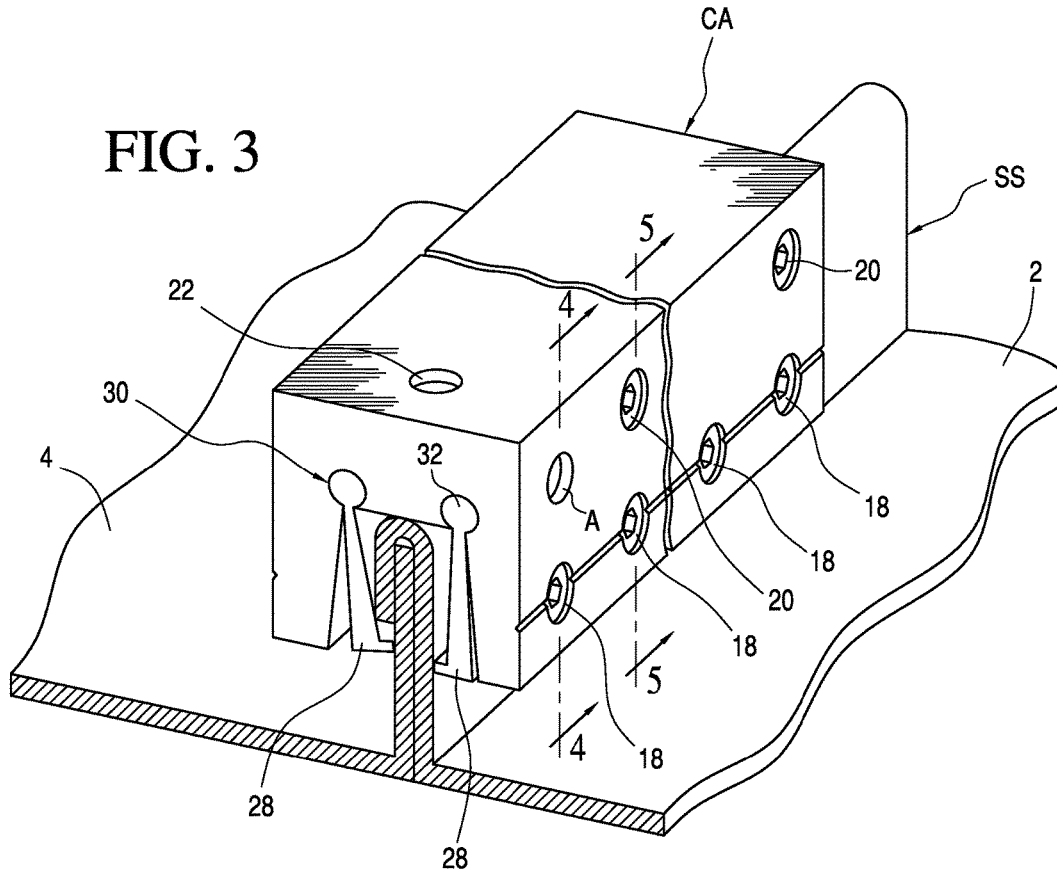

FIG. 2



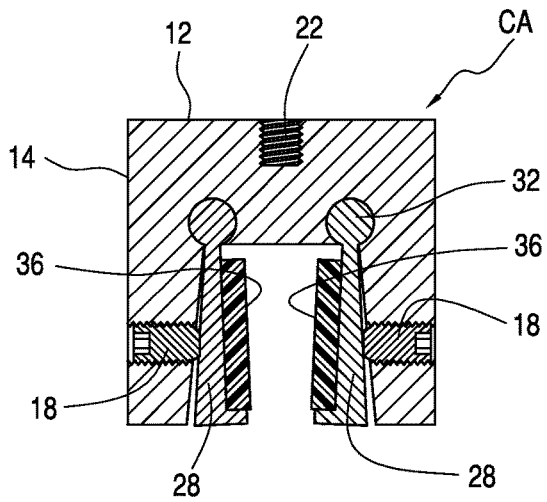

FIG. 6

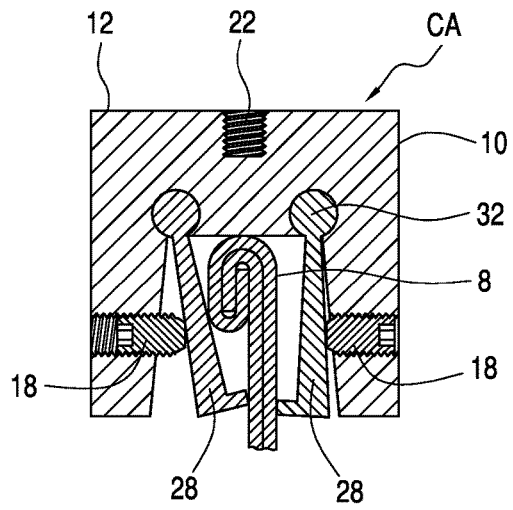

FIG. 7

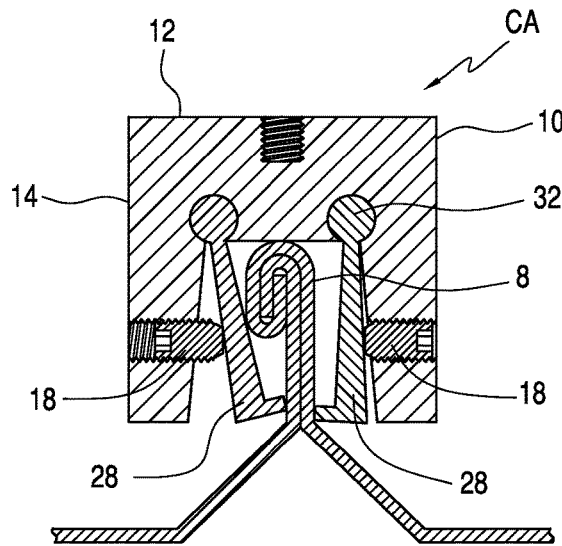

FIG. 8

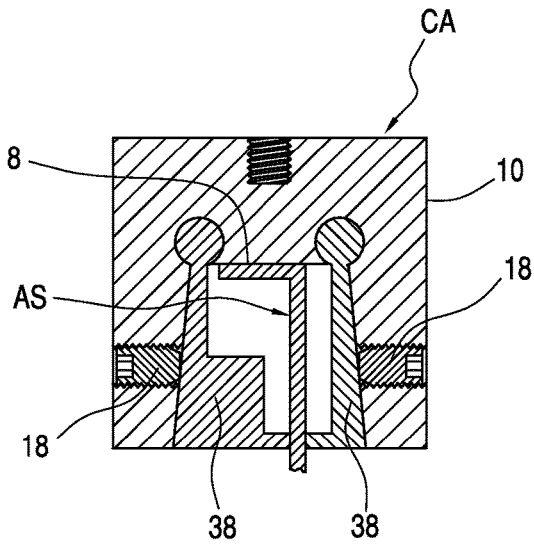

FIG. 9

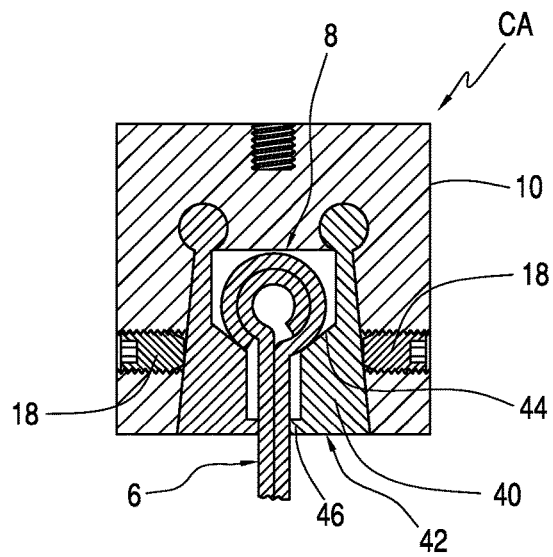

FIG. 10

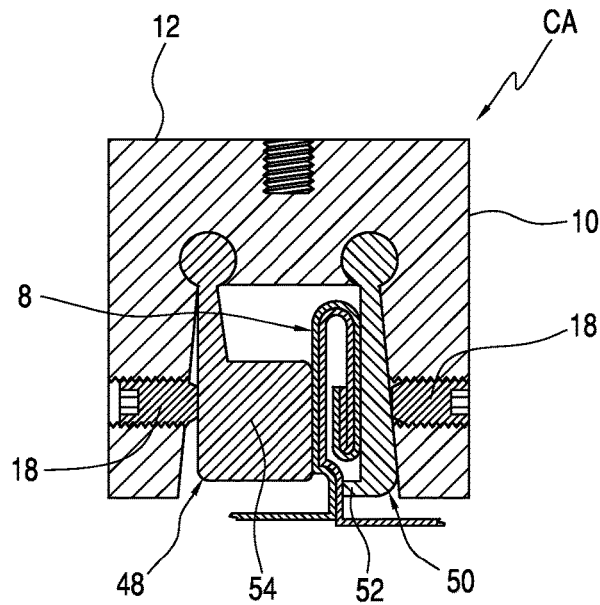

FIG. 11

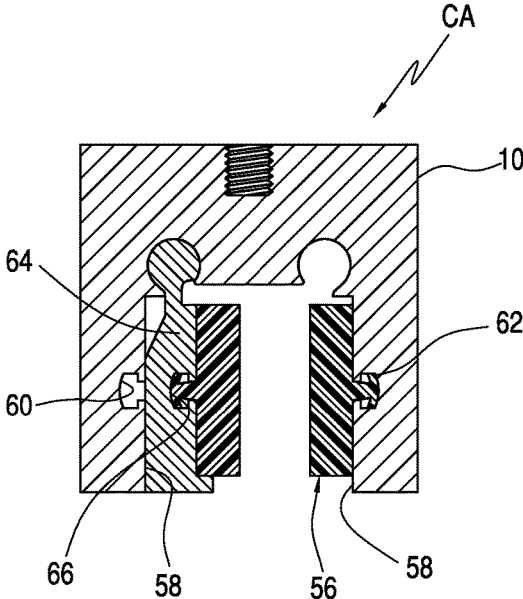

FIG. 12

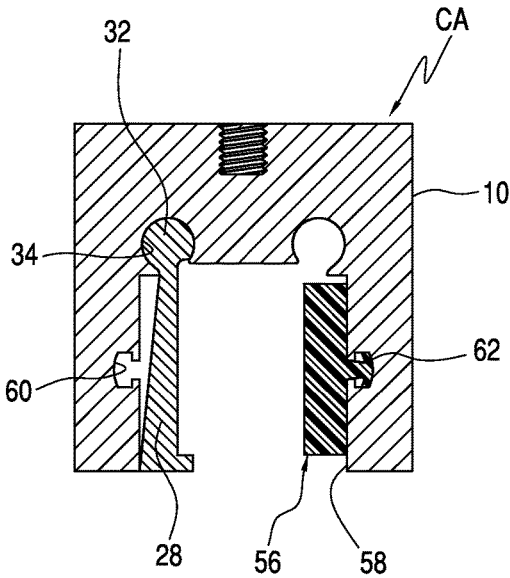

FIG. 13

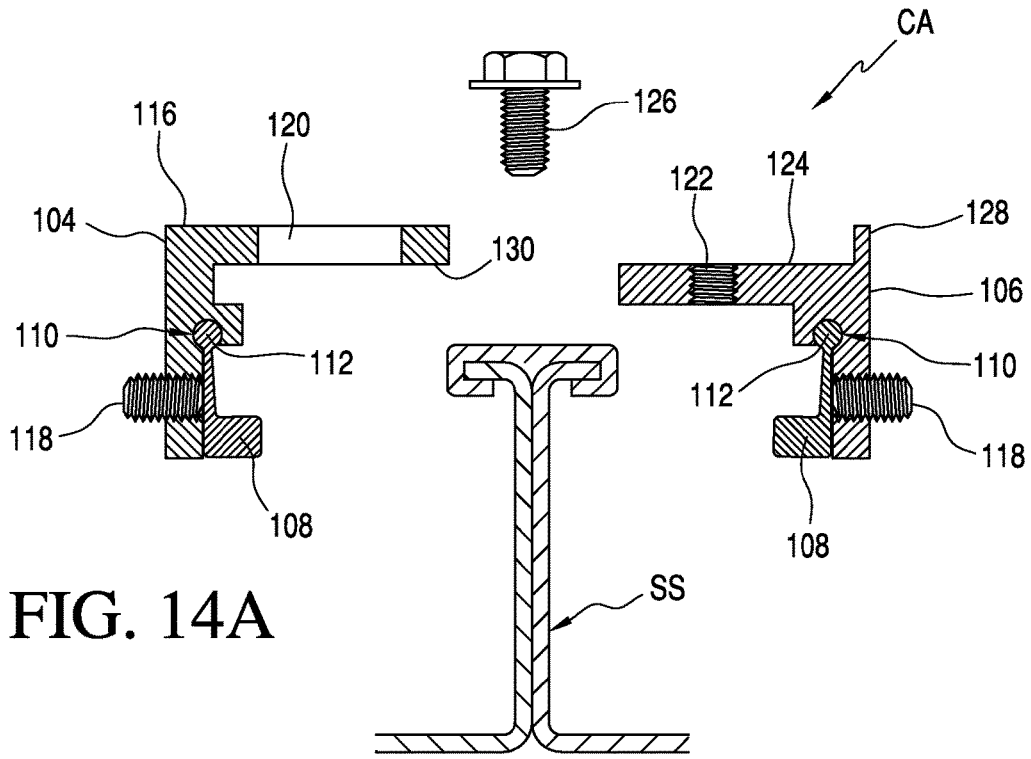

FIG. 14A

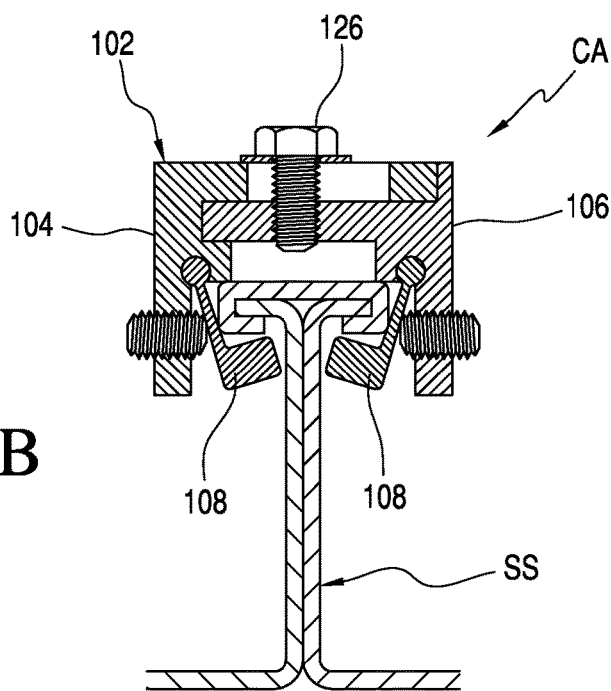

FIG. 14B

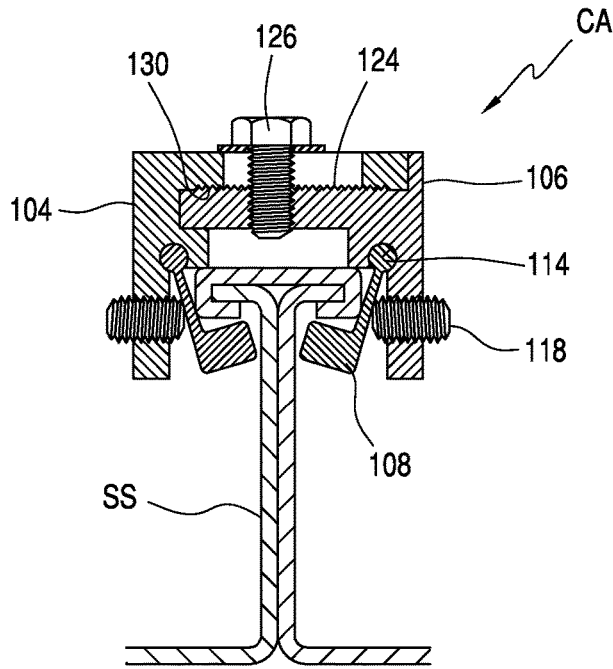

FIG. 15

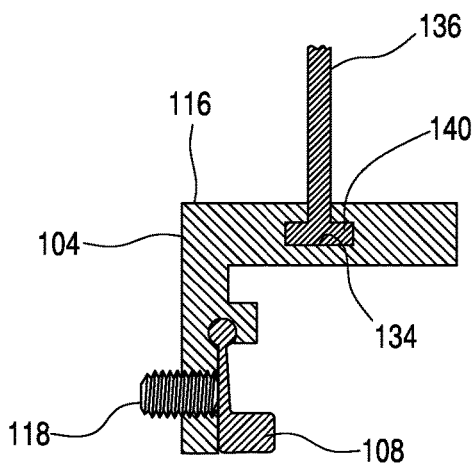

FIG. 16A

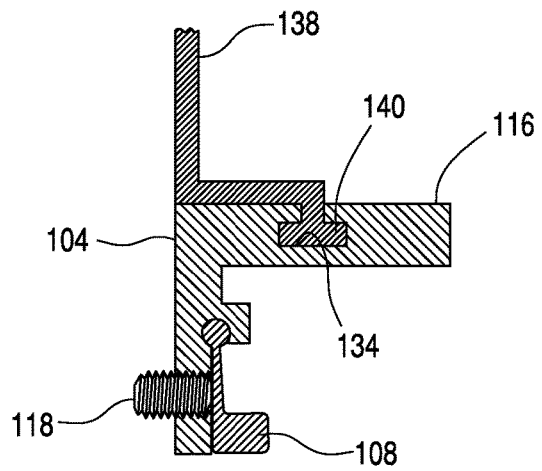

FIG. 16B

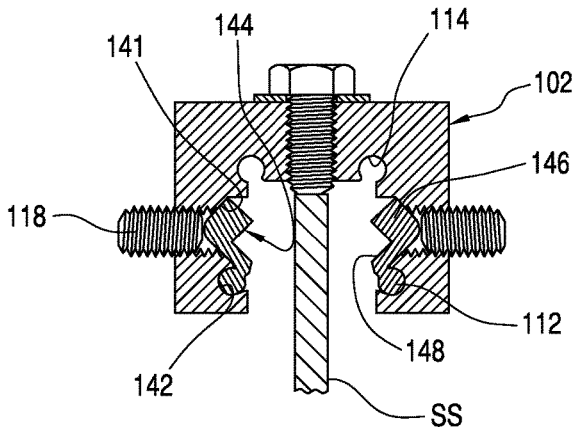

FIG. 17A

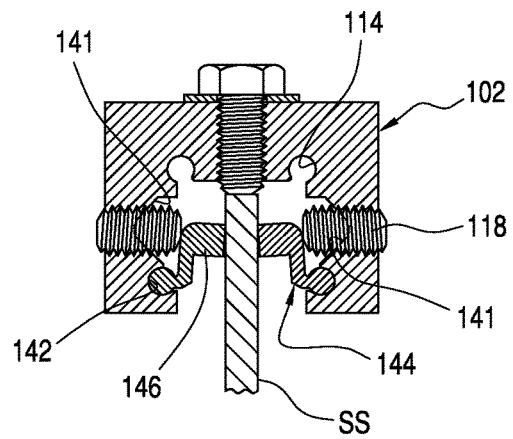

FIG. 17B

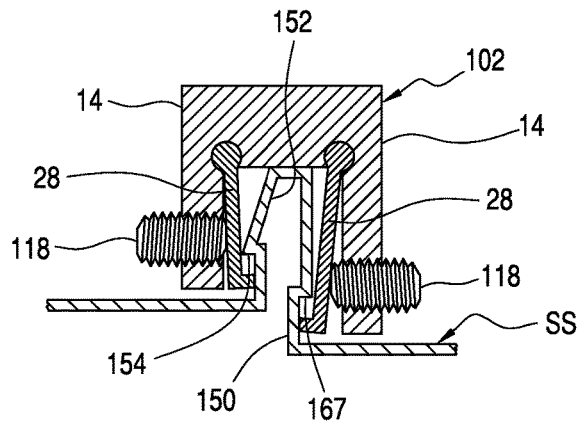

FIG. 18

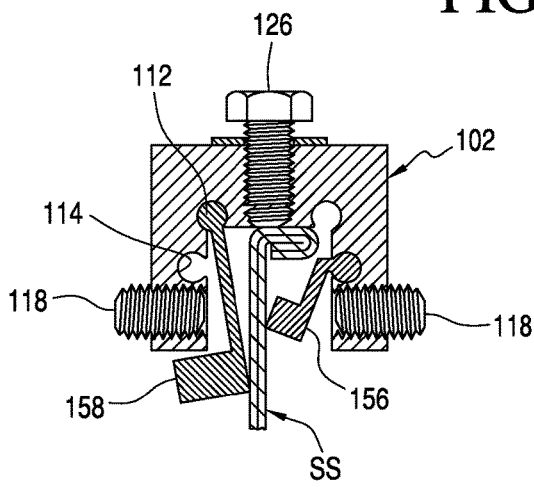

FIG. 19

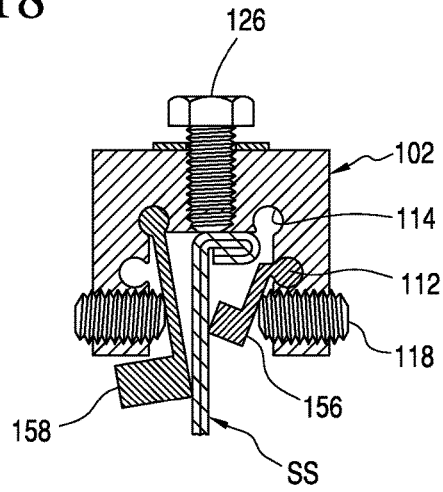

FIG. 20

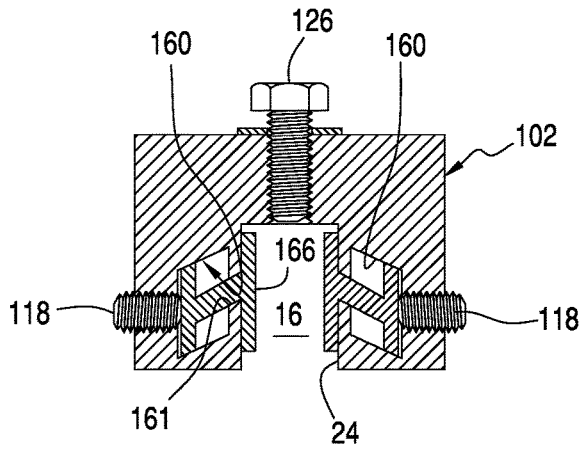

FIG. 21

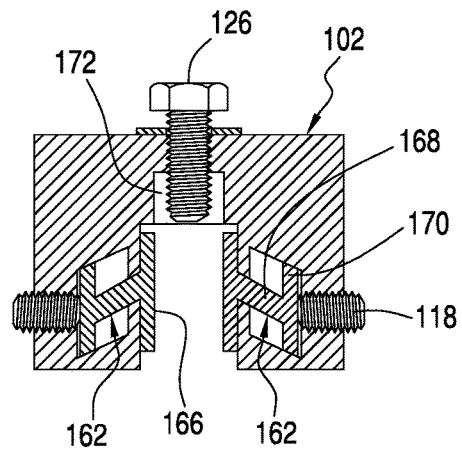

FIG. 22

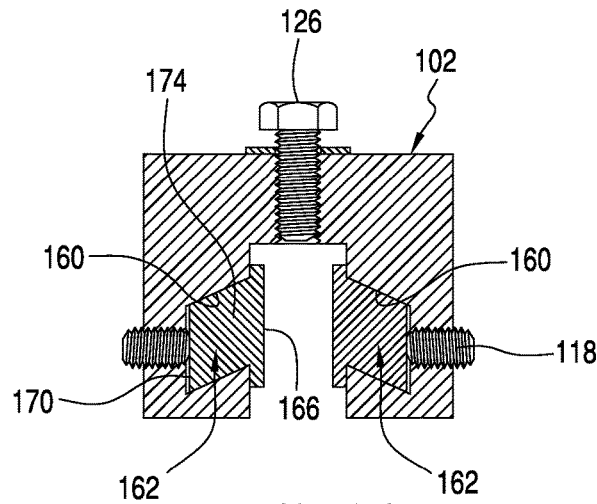

FIG. 23

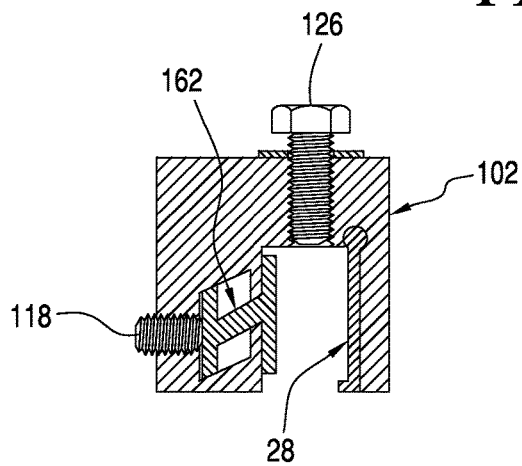

FIG. 24

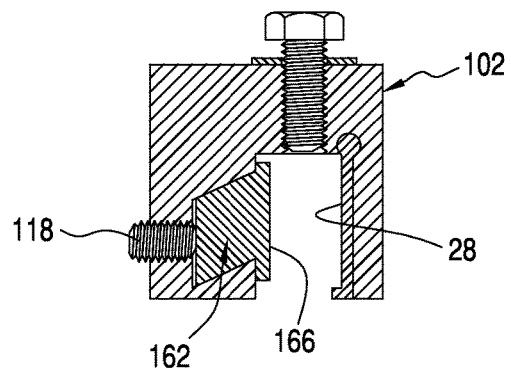

FIG. 25

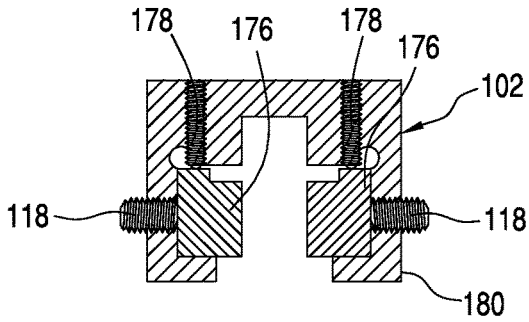

FIG. 26

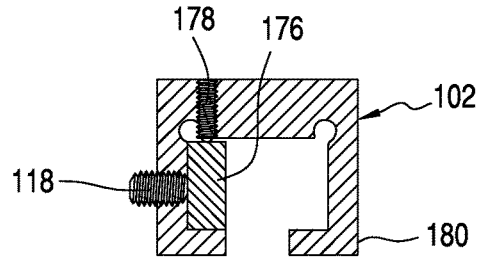

FIG. 27A

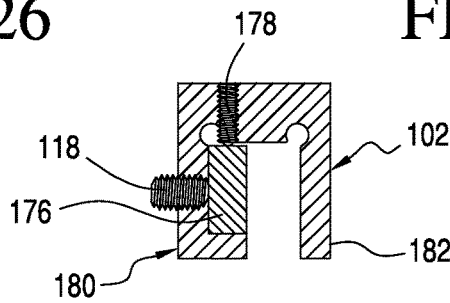

FIG. 27B

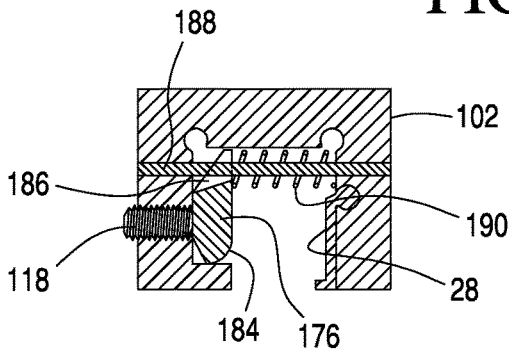

FIG. 28A

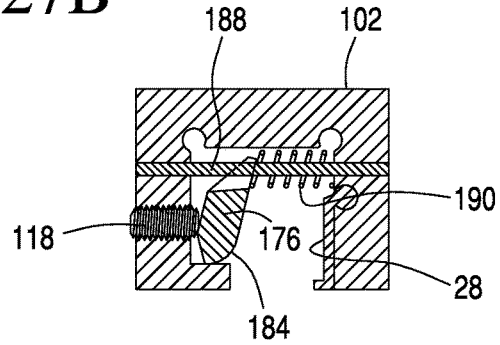

FIG. 28B

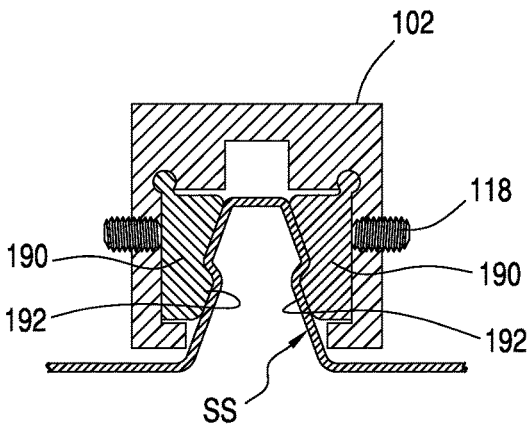

FIG. 29A

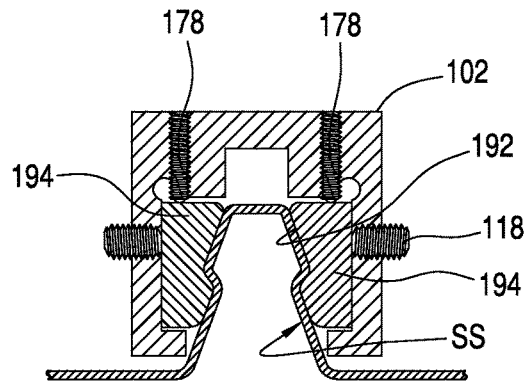

FIG. 29B

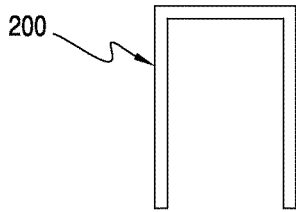

FIG. 30

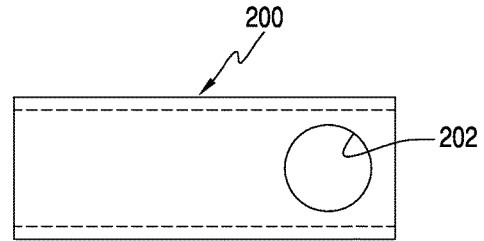

FIG. 31

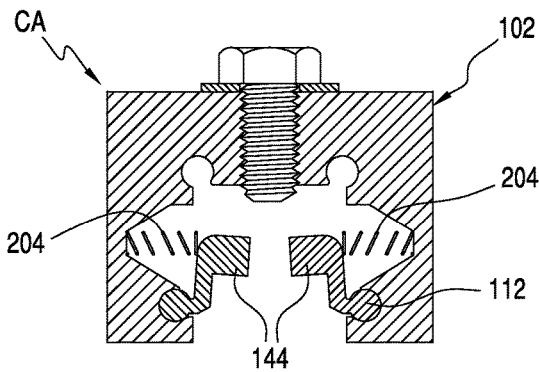

FIG. 32

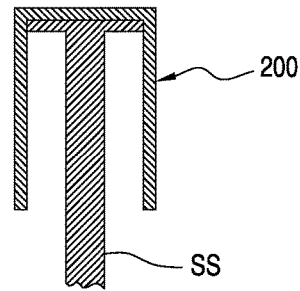

FIG. 33

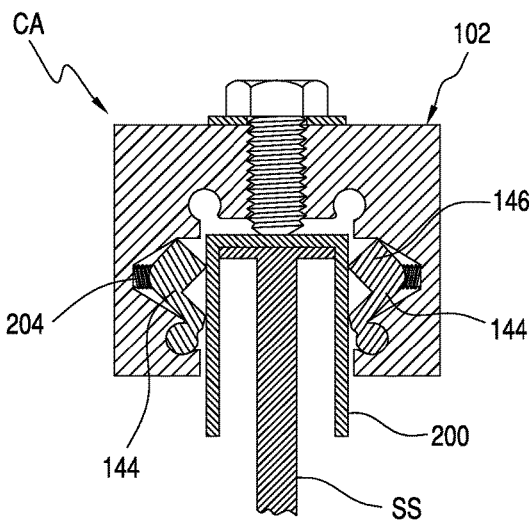

FIG. 34A

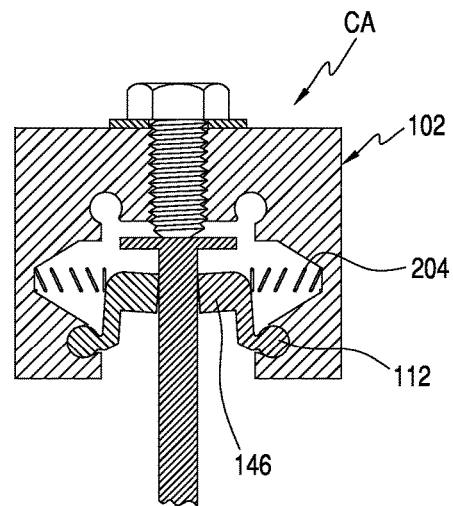

FIG. 34B

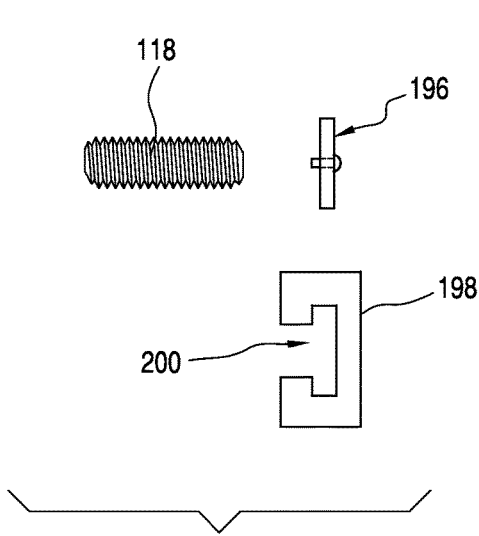

FIG. 35

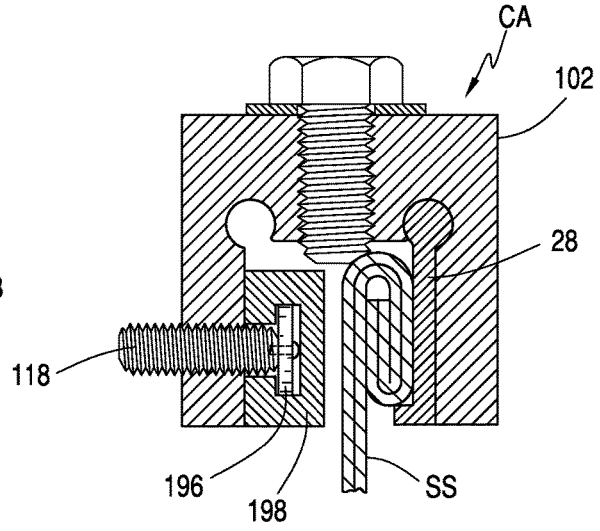

FIG. 36

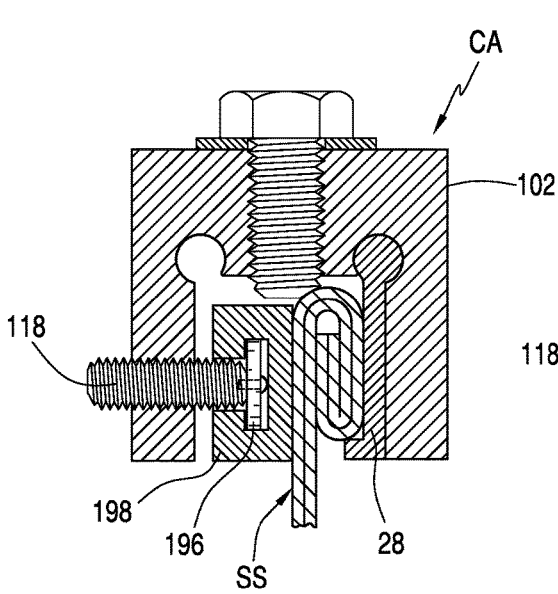

FIG. 37

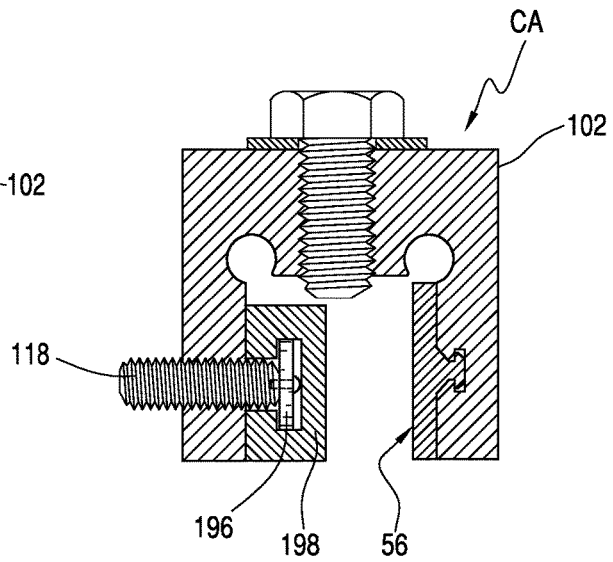

FIG. 38

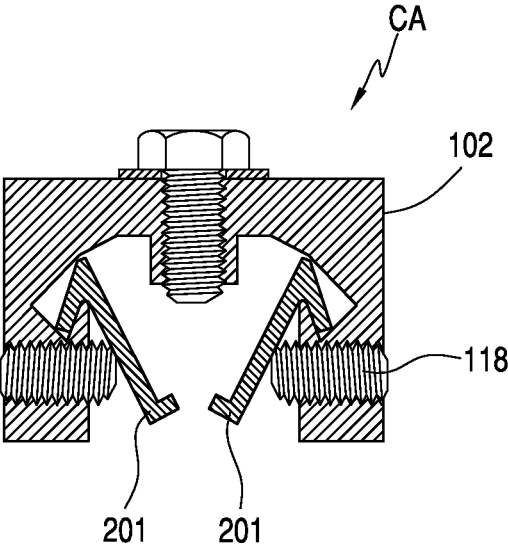

FIG. 39